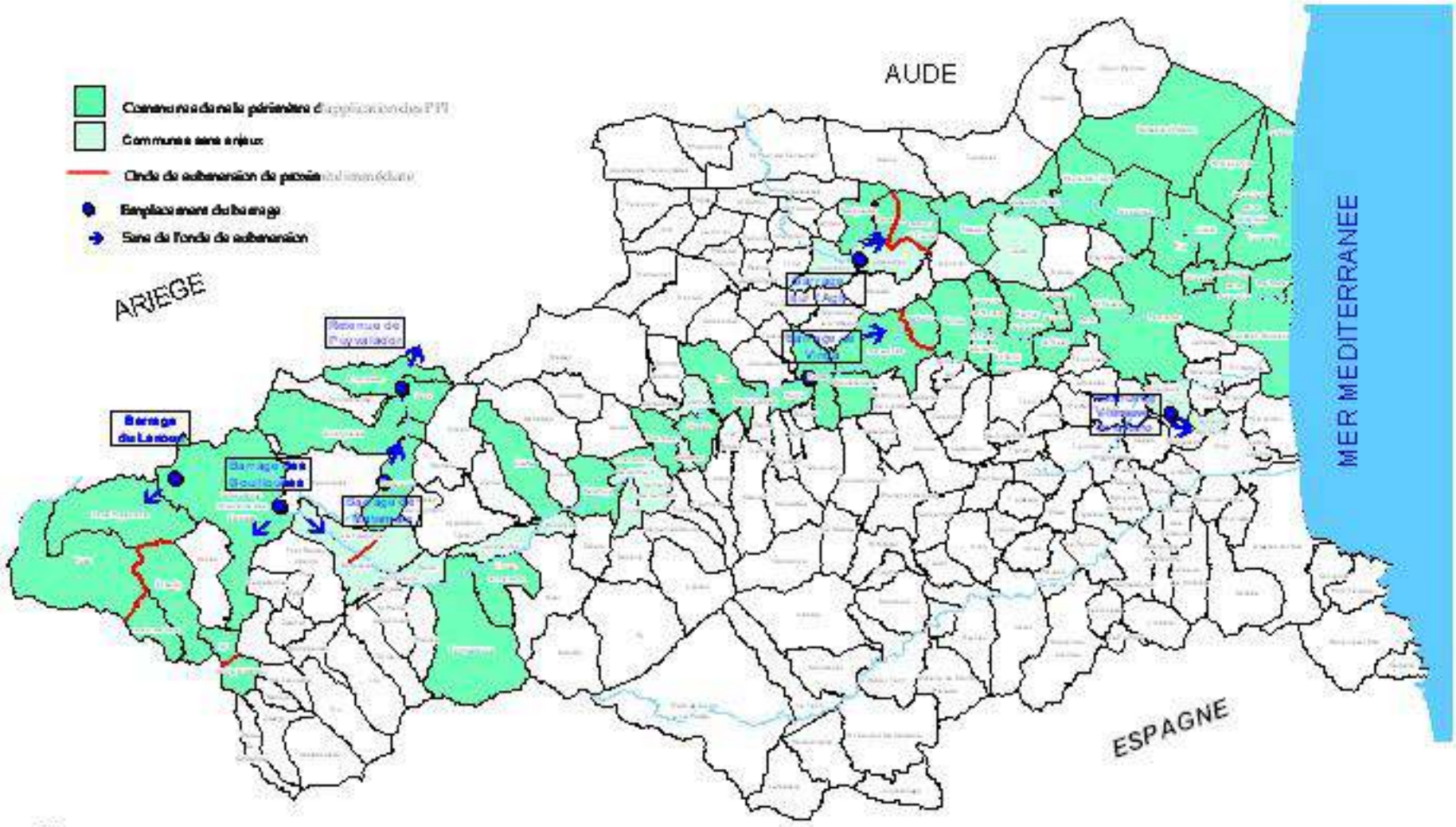

Janvier 2006